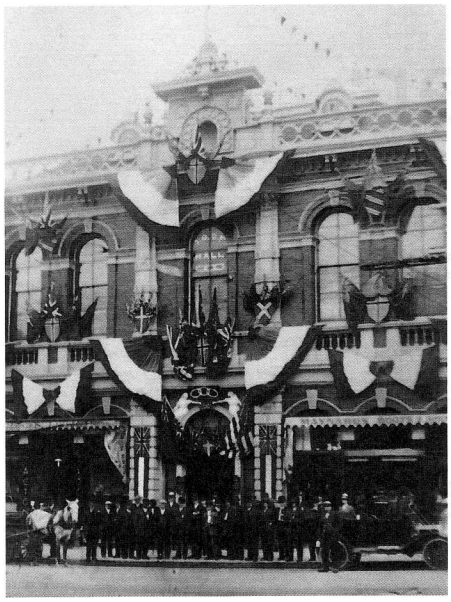

IOOF GRAND LODGE OF BC 2016 SESSIONS

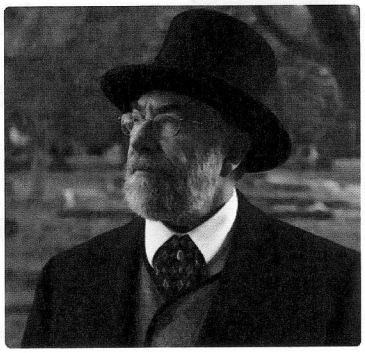

Friday, May 6th

4:00-8PM Check in / Surprise activities

8:00PM History of Odd Fellowship in BC

by local Historian and Odd Fellow John Adams

Saturday, May 7th

9AM-5PM GL Business - Will break for lunch

Saturday, 7-11PM Dinner, Officer Installation and Dance

Due to everyone's different departure times, we are not planning any activities for Sunday but encourage you to enjoy your visit to Victoria!

All activities will be held at the IOOF Hall, 1315 Douglas Street. Sessions cost $20 and includes Friday's Historical Tour. Saturday's Dinner and Dance is optional and an additional $20.

We can accept payment 3 ways:

a) Cheque by mail

b) Cash in person with email reservation

c) Payment online via credit card

We have secured a preferred rate at a beautiful new hotel just a block from the IOOF Hall (from $119 / night). You may use this link to book your own room of your preference.

www.hotelrialto.ca

Please use the word FRIENDSHIP under "Promo Code" in order to get the preferred rate up until April 10th. You are of course welcome to book at another hotel of your choice - most are within walking distance of the lodge hall.

How to Register:

**** Please note ****

You are responsible for booking your own accommodation.

Cash or Credit Card

Please email glofbc@telus.net with registration info below if you wish to pay cash upon arrival. You will receive a confirmation email.

Our website will accept credit card payments, please email above to receive the registration link when available.

Cheque

Fill in the bottom form and mail with a cheque payable to: Grand Lodge of BC,

1315 Douglas Street, Victoria BC V8W 2E9

Name:_____

Address: _____

City: _____

Lodge:_____

Past Grand? Yes No

email:_____

Cell #:_____

Dietary restrictions:_____

_____

Please select one:

A) Sessions only $20
Incl: Friday evening history tour

B) Sessions plus Friday History Tour plus Saturday Night's Dinner and Dance: $40